

GUJARAT TECHNOLOGICAL UNIVERSITY**BE - SEMESTER-VII (NEW) EXAMINATION – SUMMER 2022****Subject Code:3170615****Date:03/06/2022****Subject Name:Engineering Economics, Estimation and Costing****Time:02:30 PM TO 05:00 PM****Total Marks: 70****Instructions:**

1. Attempt all questions.
2. Make suitable assumptions wherever necessary.
3. Figures to the right indicate full marks.
4. Simple and non-programmable scientific calculators are allowed.

- Q.1**
- | | | |
|-----|---|-----------|
| (a) | Write the factors influencing supply and demand of the product. | 03 |
| (b) | Explain in detail: Time value of money | 04 |
| (c) | Define the following terms: 1. Cost 2. Price 3. Spot Item 4. Prime Cost 5. Provisional Quantity 6. Salvage value 7. Scrap value | 07 |

- Q.2**
- | | | |
|-----|---|-----------|
| (a) | Write how approximate cost of construction can be calculated by using service unit method. Also write service units of various types of construction. | 03 |
| (b) | Give rules of deductions in plastering and pointing work. | 04 |
| (c) | For the figure-1 calculate the quantities of following items: | 07 |
| | 1) Excavation for foundation | |
| | 2) Brick masonry work in foundation up to plinth in 1:6. | |

OR

- | | | |
|-----|---|-----------|
| (c) | For the figure-1 calculate the quantities of following items: | 07 |
| | 1) Foundation Concrete | |
| | 2) 12mm thick smooth plaster inside rooms and on ceiling in C.M. 1:3. | |

- Q.3**
- | | | |
|-----|--|-----------|
| (a) | Write principles of writing specifications. | 03 |
| (b) | Explain requirements of a valid contract. | 04 |
| (c) | Write specification for R.C.C. work in 1:1.5:3 for slab. | 07 |

OR

- Q.3**
- | | | |
|-----|---|-----------|
| (a) | What is specification? Write its necessity. | 03 |
| (b) | Differentiate between brief specifications and detailed specifications. | 04 |
| (c) | Define contract. Explain (I) Item rate contract (II) Material supply contract (III) Turn-key contract | 07 |

- Q.4**
- | | | |
|-----|--|-----------|
| (a) | Discuss factor affecting the task work? | 03 |
| (b) | Discuss various reasons for rejection of the lowest tender. | 04 |
| (c) | Give current market rate with measurement unit of following: Brick, Sand, Cement, Aggregate, Steel Bar and Lime. Also calculate quantity of material required for 10 m ³ Brick Masonry in C.M. 1:4. | 07 |

OR

- Q.4**
- | | | |
|-----|--|-----------|
| (a) | Write short note on S.O.R. | 03 |
| (b) | Explain in detail termination of contract. | 04 |
| (c) | Work out rate analysis for 15 mm thick cement plaster in C.M. 1:3. | 07 |

- Q.5**
- | | | |
|-----|--|-----------|
| (a) | Enlist different form of values and explain any two in brief. | 03 |
| (b) | A person purchased a land in 25,00,000 before 7 years. Presently value of same land is 40,00,000. Consider compound interest of 6% on Fixed deposit and calculate net profit to the owner of land. | 04 |
| (c) | From the following details find out the monthly rent of a property: | 07 |

Cost of land – 15,00,000, Cost of construction – 12,00,000, Expected returns on investment – 12%, Interest rate on sinking fund – 5%, Outgoings – 30% of gross rent, Expected life of the building – 30 years and scrap value = 15%.

OR

- Q.5** (a) Explain factors affecting value of property. **03**
 (b) Differentiate between depreciation and obsolesce. **04**
 (c) A machine is purchased for Rs-1,25,000. Assuming its life 17 years and its salvage value 12%. Calculate the book value at the end of each year for 5 years in a tabular form by using following methods: **07**
 (1) Straight Line Method (2) Constant Percentage Method.

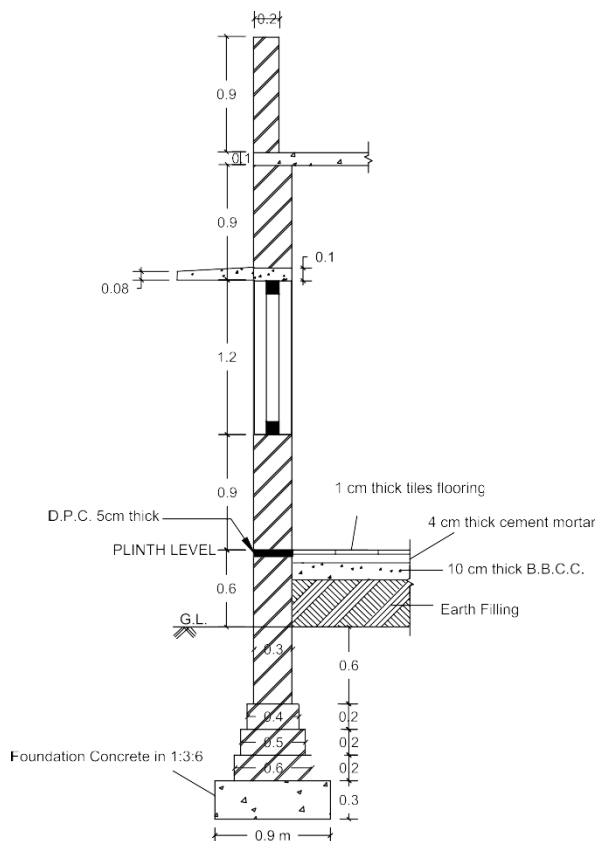

Note: all dimension are in meter.
Take 15cm lintel bearing.

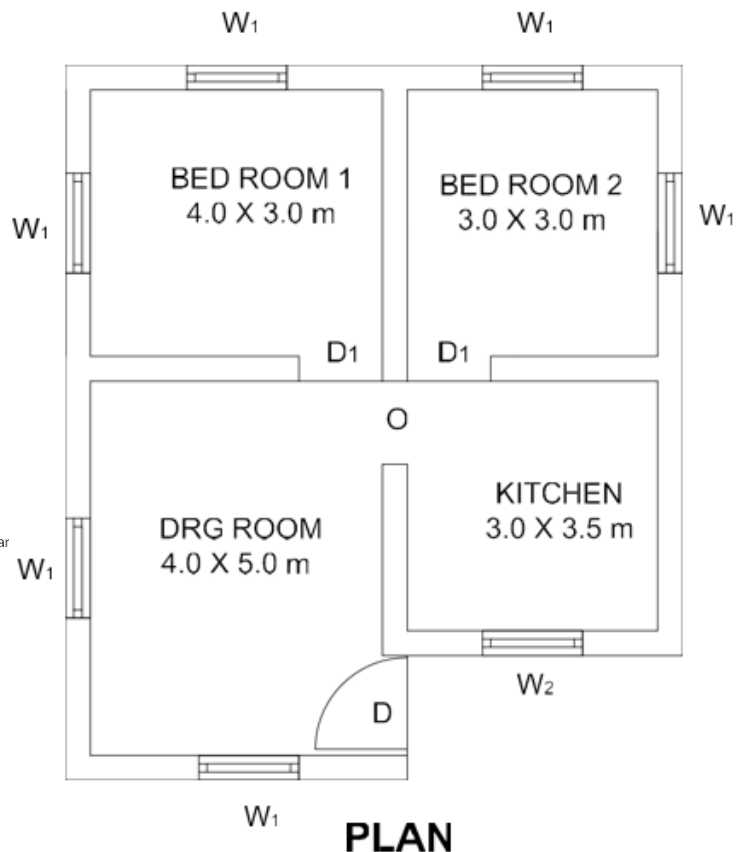

SCHEDULE OF OPENING

O = 1.2 X 2.1 m
 D = 1.2 X 2.1 m
 D1 = 1.0 X 2.1 m
 W1 = 1.2 X 1.2 m
 W2 = 1.0 X 0.9 m

Figure-1